

- LEGEND:**
- EXISTING CATCHBASIN
 - EXISTING STORM/SANITARY MANHOLE
 - PROPOSED DOUBLE CATCHBASIN
 - PROPOSED CATCHBASIN/AREA DRAIN/ REAR LOT CATCHBASIN
 - PROPOSED STORM/SANITARY MANHOLE
 - PROPOSED CATCHBASIN MANHOLE
 - PROPOSED CURB STOP/GATE VALVE
 - PROP. HYD. PROPOSED HYDRANT
 - ⊙ PROPOSED CHECK VALVE CHAMBER
 - ⊙ PROPOSED WATER METER
 - ⊙ PROPOSED BACKFLOW PREVENTOR

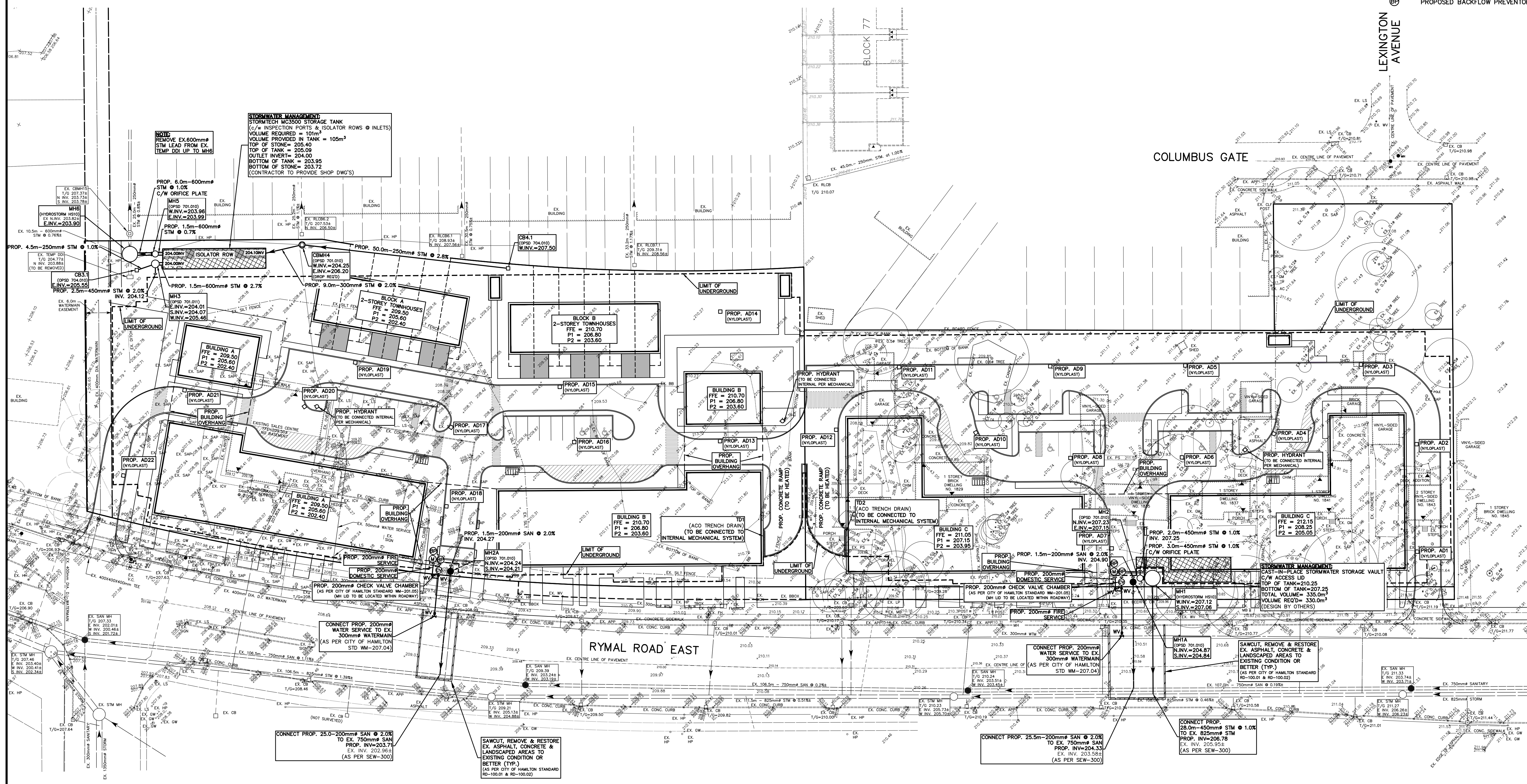
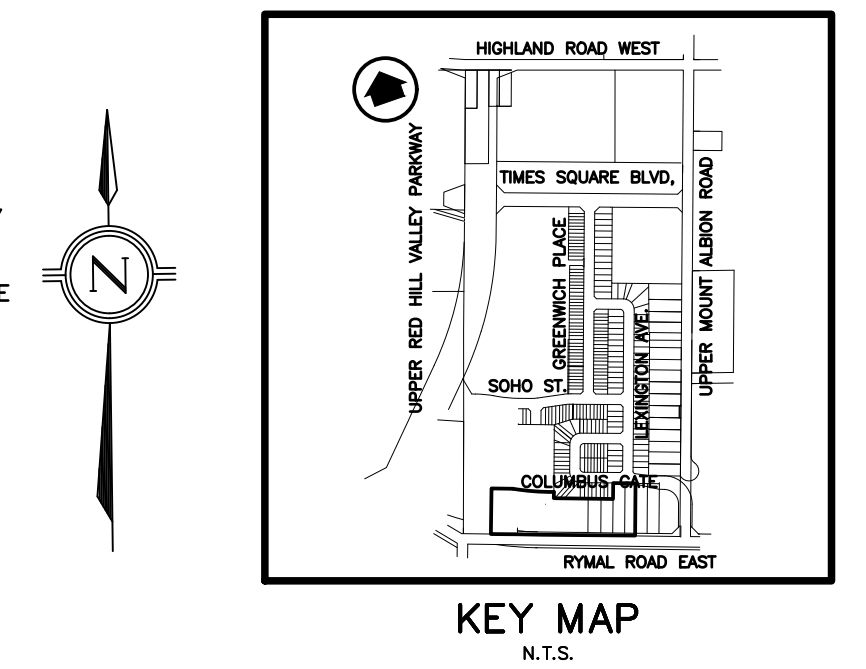

BENCH MARK NOTE:
MONUMENT 07720020026
ROUND IRON BAR WITH BRASS CAP
9m NORTH OF CENTRELINE OF HIGHLAND ROAD WEST 9m EAST OF CENTRELINE OF UPPER MOUNT ALBION AND 21m SOUTH OF HYDRO POLE #33125
ELEVATION: 197.136 metres CGVD-1928:1978

NO.	DATE	BY	REVISIONS

NOTES TO CONTRACTOR:

- CONTRACTORS AND SUBCONTRACTORS SHALL NOT SCALE FROM THIS DRAWING.
- ANY INCONSISTENCIES AND OMISSIONS FOUND ON THE DRAWINGS MUST BE REPORTED TO THE ENGINEER FOR CLARIFICATION BEFORE COMMENCING THE WORK.
- PRIOR TO THE START OF CONSTRUCTION, THE CONTRACTOR MUST CHECK AND VERIFY ALL DIMENSIONS AND ELEVATIONS AND REPORT ALL FINDINGS TO THE ENGINEER. ONCE CONSTRUCTION HAS COMMENCED, THE CONTRACTOR ACCEPTS RESPONSIBILITY FOR ALL DIMENSIONS, ELEVATIONS, AND SITE CONDITIONS.
- THE POSITIONS OF POLE LINES, CONDUITS, WATERMANS, SEWERS AND OTHER UNDERGROUND AND OVER-GROUND UTILITIES AND STRUCTURES ARE NOT NECESSARILY SHOWN ON THE DRAWINGS. WHERE SHOWN ON THE DRAWINGS, THE ACCURACY OF THE POSITION OF SUCH UTILITIES AND STRUCTURES IS NOT GUARANTEED. BEFORE STARTING WORK, THE CONTRACTOR SHALL INFORM THEMSELVES OF THE EXACT LOCATION OF ALL SUCH UTILITIES AND STRUCTURES AND ASSUME ALL LIABILITY FOR DAMAGE TO THEM.
- ALL DRAWINGS REMAIN THE PROPERTY OF THE ENGINEER AND SHALL NOT BE REPRODUCED, REUSED, OR REVISED WITHOUT THE WRITTEN CONSENT OF S. LLEWELLYN & ASSOCIATES LIMITED.

DESIGN	BB	CHK'D	BB	DATE
DRAWN	BH	CHK'D	BB	Oct. 20, 23

SCALE 0 5 10 25 50
1:500

APPROVALS

STAMP

S. LLEWELLYN & ASSOCIATES LIMITED
CONSULTING ENGINEERS
Tel. (905) 631-6978
Website: www.sla.on.ca
email: info@sla.on.ca
3228 South Service Road, Suite #105 East Wing, Burlington, Ont., L7N 3H8

CLIENT
LOSANI HOMES (1998) LTD.
430 MCNEILLY RD, L8E 5E3
STONE CREEK, ON

PROJECT NAME
1809-1843 RYMAL ROAD EAST
HAMILTON, ONTARIO

TITLE
PRELIMINARY SERVICING PLAN

PROJECT No.	23043	DRAWING No.	C101
-------------	-------	-------------	------

NOTES TO CONTRACTOR:

- INSPECTION**
CONTRACTOR IS RESPONSIBLE FOR CONTACTING ENGINEER 48 HRS PRIOR TO COMMENCING WORK TO ARRANGE FOR INSPECTION. ENGINEER TO DETERMINE DEGREE OF INSPECTION AND TESTING REQUIRED FOR CERTIFICATION OF UNDERGROUND SERVICE INSTALLATION AS MANDATED BY ONTARIO BUILDING CODE DIVISION C, PART 1, SECTION 1.2.2. GENERAL REVIEW. FAILURE TO NOTIFY ENGINEER WILL RESULT IN EXTENSIVE POST CONSTRUCTION INSPECTION AT CONTRACTORS EXPENSE.
- CONFIRMATION OF EXISTING INVERTS**
72 HOURS PRIOR TO THE START OF CONSTRUCTION, THE CONTRACTOR IS TO LOCATE, EXPOSE AND VERIFY INVERTS OF EXISTING SEWERS AT CONNECTION POINTS. SHOULD THE CONTRACTOR PROCEED WITHOUT COMPLETING THESE LOCATES, EXTRA COSTS RESULTING FROM DELAYS AND STANDBY TIME WILL NOT BE CONSIDERED.

NOTES:

- SEWER CONNECTIONS TO BUILDINGS A, B, C, AND D ARE SHOWN CONCEPTUALLY AND FURTHER COORDINATION WILL BE COMPLETED WITH THE ARCHITECT AND THE MECHANICAL ENGINEER DURING DETAILED DESIGN TO PROVIDE ADDITIONAL INFORMATION.
- LOCATIONS OF AREA DRAINS AND CATCHBASINS ARE SHOWN CONCEPTUALLY. LOCATIONS TO BE CONFIRMED DURING DETAILED DESIGN.